

Peace Lutheran Church
5675 Field Street, Arvada, CO 80002
303-424-4454
www.peacelutheran.net
Peace_Lutheran_Arvada
peace_lutheran_arvada



PeaceArvada
Peace Lutheran Church
Peace Lutheran Church

Peace Early Learning Center
303-424-4494 www.peaceelc.com
Peace Lutheran Stephen Ministry 303-424-4454 x24
Peace Lutheran Social Ministry 303-424-4454 x40



Follow this QR Code to Link Tree to get direct links to all kinds of Peace info!
For easy access:
Once open click on the 3 dots in the upper right corner, scroll down to 'Add to Home Screen'

Office Hours: 8:30a—4p Monday—Thursday
ELC School Year Hours: 8:15a—4p (M-Fr)

- Church Staff**
Contact using 303.424.4454 using the listed extensions or via email.
- **Senior Pastor:** Rev. Guy Roberts x15
 - **Associate Pastor:** Rev. Tim Lindeman
 - **Director of Ministries:** Dawn Lubker x11
 - **New Member Coordinator:** Kelsey Wilbern x22
 - **NexGen Ministry Coordinator:** Lauren Von Rentzell x25
 - **Children's Ministry Coordinator:** Amy Bomareto x19
 - **Director of Worship Arts** Dr. Jill Schroeder Dorn x21
 - **Ministry Assistant:** Sheryl Hofmeister x10
 - **Interim Financial Coordinator** Angie Habben x13
 - **Financial Secretary** Cathy Pierson 3/279.0530
 - **Facilities Manager:** Kent Patton x33
 - **Early Learning Center Director:** Angelica Gile 303.431.4494
 - **Security Team Leader:** Jay Steele 720.236.5285

Check out this week's blog by our staff:
<https://peacelutheran.net/blog>

ext. 0 for the main line/office
groberts@peacelutheran.net
tlindeman@peacelutheran.net
dlubker@peacelutheran.net
kwilbern@peacelutheran.net
lvonrentzell@peacelutheran.net
abomareto@peacelutheran.net
jschroederdorn@peacelutheran.net
shofmeister@peacelutheran.net
ahabben@peacelutheran.net
crpierson@msn.com
kpatton@peacelutheran.net
earlylearning@peacelutheran.net
security@peacelutheran.net

Sunday, February 15
8a Worship/Communion
9:15a Sunday School, Youth, Adult Bible Study
10:30a Worship/Communion
Monday, February 16 Office Closed
6p Ringers of Peace (Sanctuary)
Tuesday, February 17
7a Men's Breakfast Bible Study
8:15a-4p Early Learning Center
10a Bible Study (A)
11a BNI (Community Rm)
5:30p Pancake Supper (Community Rm)
All are invited—Freewill Offering
7p CCU Choirs Concert (Sanctuary)
Ash Wednesday, February 18
8:15a-4p Early Learning Center
9a Ministry Team Meeting (A)
7p Confirmation Class (Community Room)
Adult Bible Class (A)
7p Worship Team Rehearsal (Sanctuary)
Thursday, February 19
8:15a-4p Early Learning Center
7p Divorce Care (A)
7p Young Adult Bible Study (Chen's)
Friday, February 20

Saturday, February 21
10a GriefShare (A)
Sunday, February 22
8a Worship/Communion
9:15a Sunday School, Youth, Adult Bible Study
10:30a Worship/Baptism
11:45a Voters' Meeting (Community Room)
Noon Mission Trip Meeting (Community Room)

I AM

Wednesdays during Lent

February 18

I AM the Bread of Life

February 25

I AM the Light of the World

March 4

I AM the Door

March 11

I AM the Good Shepherd

March 18

I AM the Vine

March 25

I AM the Way, Truth, and Life

February 15, 2026

5th Sunday after the Epiphany



Readings: Esther 9:26-28; John 16:31-33
The Queen of Beauty and Courage Preacher: Pr Guy Roberts

8a Order of Worship DS1 pg. 151
Welcome
657 A Mighty Fortress Is Our God
Invocation, Confession & Absolution
Kyrie Hymn of Praise Collect
Readings Children's Message Creed
850 God of Grace and God of Glory
Sermon
Meet and Greet
First Fruits Offering/ God Moves in a Mysterious Way
Prayers
Communion
Be Still My Soul—Choir
618 I Come O Savior To Thy Table
Dismissal/Prayer
Benediction
Announcements
765 God Moves in a Mysterious Way

Order of Worship 10:30a
Welcome/Invocation
Battle Belongs
Confession & Forgiveness
Behold Him
Readings
Children's Message
Creed
Sermon
Meet & Greet
Announcements
First Fruits Giving/ God Moves in a Mysterious Way
Prayers
Communion
King of Kings
Graves Into Gardens
Benediction
Closing Song

WELCOME TO PEACE
Thank you for choosing to worship with us. If you're new here or have questions, please stop by the Got Questions Booth, across the hallway from the sanctuary. Visitors are welcome to pickup a Bible as our gift to you. Children are most welcome in the service, but should you need it, there is a nursery for infants through 3-years-old, and a cry room located near the entrance of the sanctuary. Would you please take a minute to fill out the attendance card in the pew rack in front of you? If you are interested in membership at Peace you can leave your contact information on the attendance card or use the Big QR code on the back page of this bulletin. Follow that link and click Interested in Membership. Fill out that brief form and Kelsey Wilbern, our New Member Coordinator will reach out to assist you. Thank you & God bless your week!

connect: nexgen ministry
Lauren Von Rentzell lvonrentzell@peacelutheran.net

DU (Disciples Unlimited: Grades 9-12)

Sunday mornings 9:15am
Join us at our table in the Community Room

Sunday evenings, at the Von Rentzell's house
2/15 6p Special Guest Speaker on Faith and Business
2/22 5p Guys and Girls Nite

Sunday, Feb. 22, after church
Mission Trip Meeting

Mini Lock Inf for DU & PJs March 14, 5p-12a

PJs (Peace Juniors: Grades 6 - 8)

Sundays @ 9:15a Downstairs in the Youth Room with Bill Martchenke
Confirmation Classes Wednesdays @ 6:30p Community Room



Early Communion Class for those in 5th grade or older. Saturday, March 7, 9-11a
Please contact the church office if you and your child will be attending.



Check your weekly youth email for more information, registration, sign-ups, and payment information. Adult Volunteers can also sign up to help within the email.

connect: children
Amy Bomareto abomareto@peacelutheran.net



VBS: June 8-12



Sunday School

3-5 yrs old



1st— 5th Grade

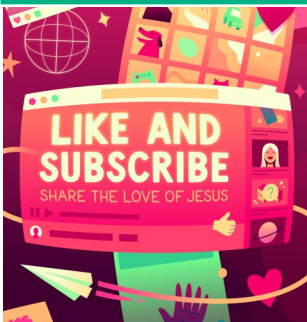

MOM'S NIGHT OUT!

Panera Bread
7739 Wadsworth, Arvada
Join us for some meaningful conversations and food (or just a beverage!). This is a laid back evening to spend time with other Moms laughing and getting to know one another. We will have an area sort of reserved at 6:30 but feel free to come as you are free. Please RSVP so we know to expect you.



Mary and Martha

Martha welcomes Jesus into her home and busies herself with preparations, while her sister Mary sits and listens to Jesus teach. Martha is upset and asks Jesus to tell Mary to help her, but Jesus gently tells her that Mary has chosen what is better—spending time with Him. Jesus reminds Martha—and us—that being with Him is more important than doing things for Him

Zacchaeus

In Week 3, Jesus singles out Zacchaeus, a tax collector who has scrambled up a tree for a better view. Instead of scolding Zacchaeus for stealing from his neighbors, Jesus invites himself over to the tax collector's house for a party. Profoundly changed by Jesus' love and acceptance, Zacchaeus offers to pay back anyone he has cheated—four times as much! [BOTTOM LINE] The love of Jesus can change things for the better

6th—8th Grade

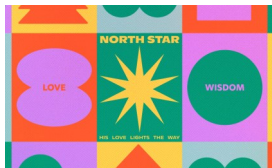

1 Samuel 17:29-31
Romans 5:8
Love Like Christ, Unconditionally

Receivers for those with hearing loss are available from an usher.
Weekly Opportunities to Worship
Peace to You Podcast— youtube.com/@PeaceToYouCrew
OR Go to PodBean using the following link: <https://dracolord262.podbean.com/>. There you'll be able to connect to several apps where Peace 2 You will be broadcast. Spotify-Amazon Music-Audible-Boomplay -iHeart Radio-Player FM-Podchaser
• Sunday Worship/Communion 8a (Traditional) 10:30a (Contemporary)
• 9:15a (Discipleship Hour)
• Archived sermon links available at www.peacelutheran.net
• Holy Communion: As Lutheran Christians, we believe, teach and confess that the risen Lord Jesus Christ is actually present in the Sacrament of Holy Communion. He gives us His true body and blood in, with and under the bread and wine for the forgiveness of our sins. This teaching of the real presence of Christ is central to our celebration of this sacrament. Therefore, we practice fellowship or close communion—meaning we believe those approaching the altar should share this core belief. Grape juice is available in the center cup of the tray. Gluten free wafers also available.

connect: adults

bible study fellowship

The green Prayer Page has a full listing of adult classes being offered currently.

Library: 103 Questions Children Ask about Right from Wrong (241.07 One) is a faith-based guide that helps children understand moral choices through clear, age-appropriate answers rooted in the Bible. The book addresses common questions about honesty, kindness, obedience, and responsibility, using Scripture to explain why these values matter. Each response is designed to be easy for children to understand while encouraging them to think about how their actions affect others. It also helps parents and teachers start meaningful conversations about character and faith. Overall, the book emphasizes living according to God's Word as the foundation for making wise and loving decisions.

High Mileage Event

Thursday, February 19

A Fellowship Group
(designed for Seniors 65 and older)

1:30pm Community Room
at Peace

Join us for a short devotion followed by Food, Fun, and Fellowship
Please spread the word!



THE STORY
GETTING TO THE HEART OF GOD'S STORY

February 15:
The Queen of Beauty and Courage

February 22:
Rebuilding the Walls

Learn How God's Story is Your Story!

worship

Last Sunday 8a 213 10:30a 219

First Fruit Offerings as of 2/4/26

excluding approved surplus
Given to Date: \$773,929
Needed to date: \$766,457
Over Budget: \$7,471.82

Church Expenses

Fiscal Year: July –June
Spent to Date: \$773,703
Budget to Date: \$898,842
Under Budget: \$125,139



Text to Give
7915486

serve

church community world

Special Voters' Meeting
Sunday, February 22, 11:45a

1st Reading of Constitution Changes
Approval of Mission Fund Bylaws
Check your weekly email for copies of the changes or contact the church office.

Mission Trip Meeting
Sunday, February 22, Noon

We Care Initiative: In 2025-26 Peace will strive to:
•Partner with local businesses to serve our community
•Build as many houses, for as many families, in as many places as possible
⇒ June 13-20: Dominican Republic
⇒ July 25-Aug 1 - Guatemala
Mission Trip Information Packets are available at the 'house' in the main hallway.



Greeters and Information Center Servants: We need your friendly faces to greet church attendees as they enter and/or be available at the Got Questions counter to answer questions. Serve on a rotating basis at either 8a or 10:30a (we especially need 10:30a people) Contact the church office for more info or if you can serve in this way.

partners in ministry

One of our Partners in Ministry (groups supported by Peace's tithing of the first fruit offerings we receive) is the Rocky Mountain District LWML. Among their many missions and projects is a scholarship fund which helps those training to go into church work. By supporting them, we also support the education of future church workers!

